

156

532

1st AUTO SING SING

DRUMS TRUMBS TPTS

UNISSOLI

UNISSOLI

ENS

UNISSOLI

ENS LEAD

UNISSOLI

ENS LEAD

UNISSOLI

UNISSOLI

UNISSOLI

TO CLARINET

UNISSOLI

UNISSOLI

UNISSOLI

DRUMS

UNISSOLI

SING SING

**Staff 2:** Features a circled "S" with a sharp sign and a circled "H" with a sharp sign. Includes the instruction "LEAD 5" and a circled "2".

**Staff 3:** Includes the instruction "TO ALTO" in a box and a circled "F".

**Staff 4:** Includes a circled "F" and a circled "P".

**Staff 5:** Includes a circled "P" and a circled "N".

**Staff 6:** Includes the instruction "LEAD" and a circled "P".

**Staff 7:** Includes a circled "P" and a circled "P".

**Staff 8:** Includes a circled "P" and a circled "P".

2ND AGO

Throughout the score, there are various other markings, including slurs, accents, and some illegible handwritten text or symbols. The overall appearance is that of a personal or working manuscript.

156

A 532

1ST TENOR SING SING

DRUMS TRUMPS TRPTS

Solo UNIS

UNIS

ENS

ENS Solo

UNIS

UNIS

ENS

UNIS

ENS

ENS UP

UNIS

ENS

DRUMS

TBS

TBS

ENS f

SINF SING

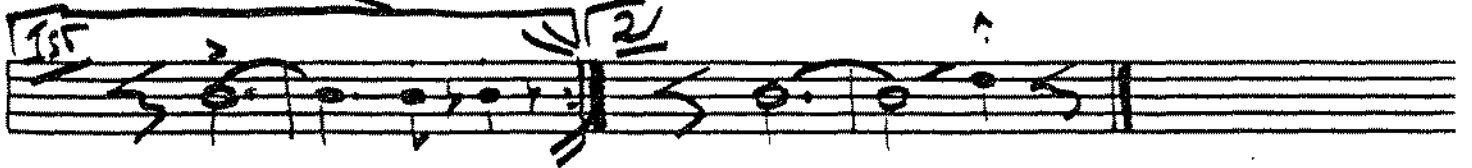
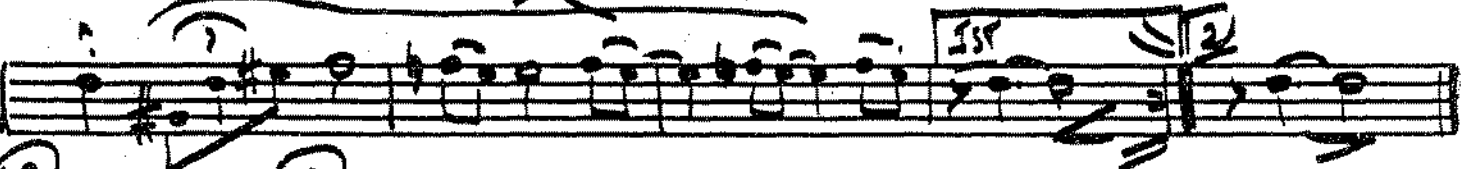

156

N 532

2nd Tenor SING SING

DRUMS TBS TRPS

UNIS SOLO

UNIS ENS SOLO

UNIS SOLO

UNIS

UNIS ENS MP

UNIS ENS

DRUMS

TBS TRPS ENS f

SING SING

2nd Tenor

SING SING

BAR. or Acc.

3rd Auto

156

1532

1st Tromb

SINS SINS

(TTT = T.T.T.)

DRUMS

SING SING

156

S32  
156

2nd TRUMPET SING SING

DRUMS

A

B

C

D

E

F

G

H

I

J

K

3 TIMES

REPEAT TWICE

ONLY

SING SIMA

S32  
A/56

156

3rd TRUMPET SING SING

DRUMS

SINE SING

3rd TROUB

156

532

4<sup>+</sup> TROMB SING SING

(TTT = TTT)

**Solo 3 TIMES**

UNIS

Repeat twice

**ONLY**

**1ST**

SING SWG

156

N 832

1st TPT SING SING

(TTT = TTT)

DRUMS 8 TBS 2

UNIS

A

ENS LEAD

1st 2nd

B

LEAD

C

UNIS ENS

LEAD

D

UNIS

E

UNIS LEAD

F DRUMS

8 8

H I

1st 2nd

G

UNIS

SING SING

1st TR

156

1532

2nd TR SING SING

DRUMS TBS

A

B

C

D

E

F

G

H

SING ← SING

SING SING

156

NISBZ

SING SING

Piano Sings Sings

DRUMS 8 TBS 2 TRPS 8

A) Em6 F#m7b9 Em6 F#m7b9 Em6 B7 Em6 B7 F#m Em

1st F#m7 B7 Em B7 B) F#m7 B7 Em D7 G-D9 G-D9 G

Am11 B° D7 G G-D9 G-D9 G-D9 G-D9 G-B7b9

C) Em6 F#m7b9 Em6 F#m7b9 Em6 B7 Em6 B7 F#m Em

F#m7 B7 Em E7 D) Am6 A° E7b9 Am6 B° Am6 B°

Am6 B° Am6 Am6 E7b9 Am B7 Am

E) Am6 B° Am6 B° Am6 Am6 E7b9

b5 Am6 Bmb Am6 E+ Am6 F DRUMS 8 TBS 8

H) TRPS 8 I) TRP, SAKS 8 J) DRUMS 8 K) TRPS 16

SINF SINF

156

S 32 (4)

BASS SING SING

DRUMS TRS 8 2 8

A

B

C

E DRUMS 8

G TRS H TRS I TRS SAKS J DRUMS K TRS L DRUMS M (UNIS TR)

N (UNIS TR SVA) O

P Q

R

156

532

DRUMS SING SING

